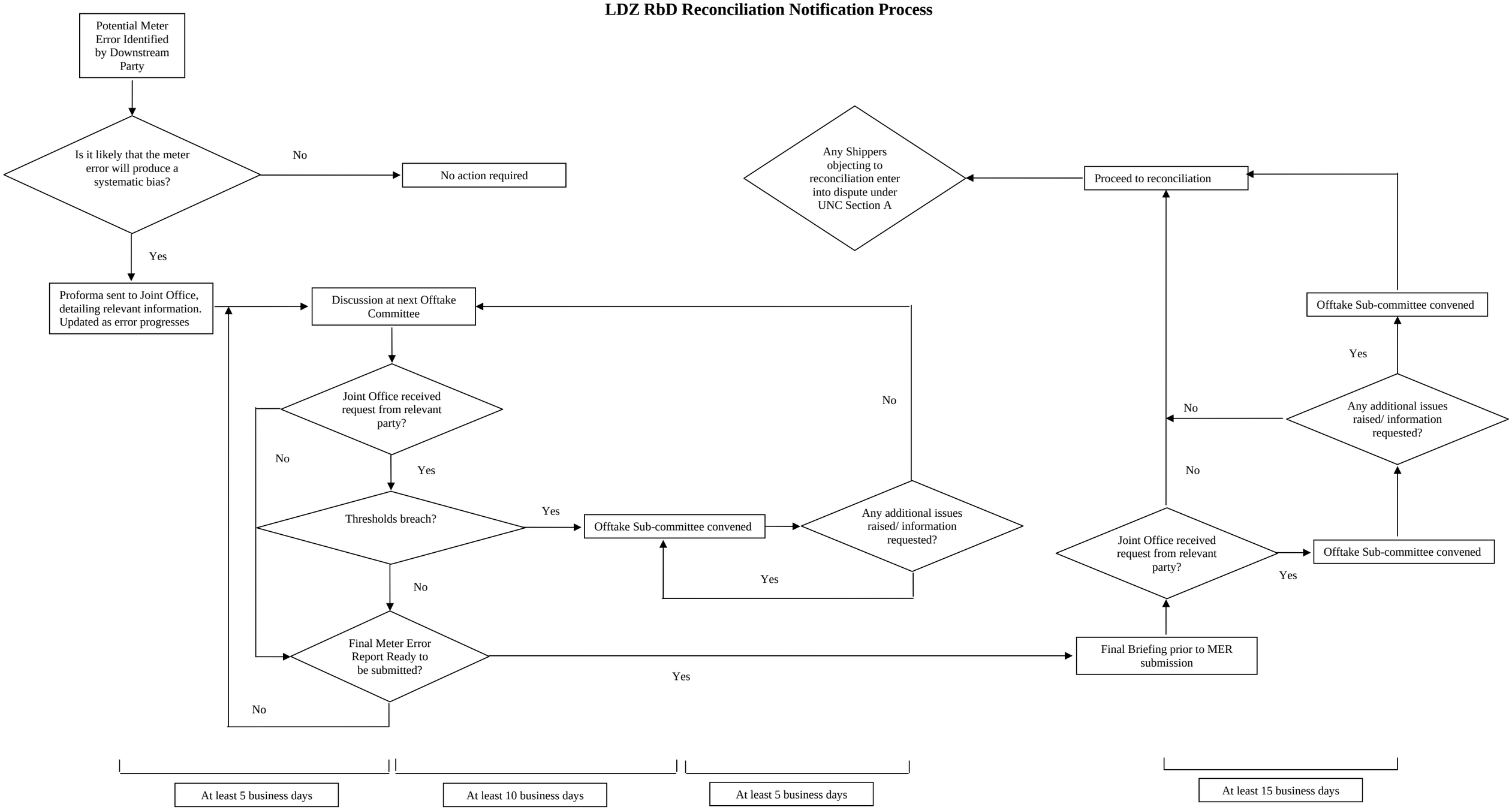LDZ RbD Reconciliation Notification Process